Februarie 1580.

16. day Sunne riseth 40. mi. after 6. Setteth 20. mi. after 5.

24. day Sunne riseth. 30. min. after 6. Set. 40. min. after 5.

i
ii
iii
iiii
v
vi
vii
viii

ſſary and perfect rule to

we the beginning and en-
ing of euery Terme, with
their Returnes.

ne begynneth the. xxiii. day of Ianuary (if it
d endeth the. xii. of Febuary. Which Terme
That is to say,
Hilarii. Craſt. Purific. Octab. Purific.

ab. xvii. dayes after Eaſter, and en-

Februarie 1580.

16. day Sunne riſeth	24. day Sunne riſeth.
40. mi. after 6.	30. min. after 6.
Setteth 20. mi. after 5.	Set. 40. min. after 5.

i
ii
iii
iiii
v
vi
vii
viii

1580.

¶ An Almanack

Prognostication for th

since the incarnation

Christ our Lord

M.D.LXXX.

Which is from the begin

creation of the world.

Made for the meridian o

burie, whose Longitude is no

10. degrees: and the Latitude or

of the Pole arctike, 51. degr

and xlvii. minutes.

By Iohn Securis, Mai

of Arte and Phisick.

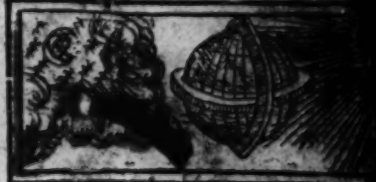

Imprinted at London, by Ri

Watkins, and James Robe

Cum Priuilegio.

R

Februarie 1580.

16. day Sunne riseth 40. mi. after 6. Setteth 20. mi. after 5.

24. day Sunne riseth. 30. min. after 6. Set. 40. min. after 5.

i
ii
iii
iiii
v
vi
vii
viii

Februarie hath xxix. dayes.

2. day Sunne riseth 9. minute after 7. Set. 51. min. after 4.			8. day Sunne ryseth 58. min. after 6 Sette 2. min. after 5.	
i	d	Bigit. Fast.	Leo. 28	
ii	e	Purif.	Virg 10	ſ
iii	f	Blaſe	Virg. 23	ſ
iiii	g	Gilb	Liby. 5	
v	a	Aga	Liby. 18	p
vi	b	Do	Scor. 2	p
vii	c	Ve	Scor. 15	p b
viii	d	Da	Scor. 29	p b

Laſt quarter, the

...oſte conuenient times for

...yne thinges, concerning the xij. Signes.

...ſow, or plant, whē the Moone is in Taurus, Vir-
...ne and Piſces, marked thus, ſ.
...o ſow al kynd of Corne, when the Moone is in
...on of the yeere for ech kinde conſidered) mar-
ſ.
...hen the Moone is in Taurus and Aquarius, at
...he Moone, marked thus, g.
...es, Rhewmes, and Laſkes, the Moone being
...nd Capricorne.
...Bath, the Moone being in Cancer, Scorpius,

...ye of the head (for the anoydyng of baldneſſe,
...nience) and to ſhaue the beard: the Moone
..., Aquarius and Piſces, ſpecially from the firſt
...l of the Moone.
...ype, at the encreaſe of the Moone.
...ber for buildyng, from the ful of the Moone,

...and to fell wood to burne, and that the ſtocke
...nd ſooner grow agayne, let the Moone be at

...s and cattel, the Moone being in Aries, Sagit-
...from the firſt quarter, vnto the laſt.

...ine obſeruations concer-ning Phiſicke.

...ather is extreme hot, or exceeding colde, it is
...od to purge, or to let blood, vnleſſe that ſome
...ſitie doo require it.
...mans body ought to be touched with any Chi-
...ut, or Cauterie actual or Potential, when the
Sume

March 1580.

17. day Sunne riseth	24. day Sunne ryseth
47. min. after 5.	30. min. after 5.
Set. 13. min. after 6.	Set 30. min. after 6.

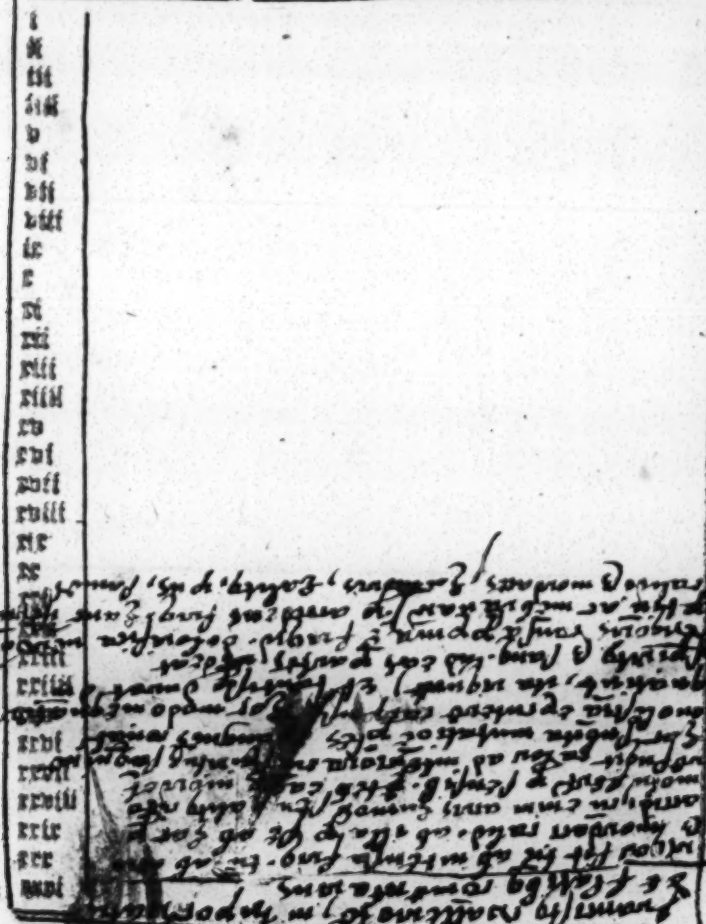

Aprill 1580.

{16. day Sunne riseth 51. min. after 4. Set. 9. min. after 7.} {24. day Sunne ryseth 38. mi. after 4. Set. 22. min. after 7.}

i
ii
iii
iiii
v
vi
vii
viii
ix
x
xi
xii
xiii
xiiii
xv
xvi
xvii
xviii
xix
xx
xxi
xxii
xxiii
xxiiii
xxv
xxvi
xxvii
xxviii
xxix
xxx

April hath xxx. dayes.

{First day Sunne ryseth 19. min. after 5. Set. 41. min. after 6.} {Eight day Sun ryseth 6. min. after 5. Set. 54. mi. after 6.}

i	g	Gildarde.	Scor.8	p	
ii	a	Mary Egypt.	Sco.22	pb	
iii	b	Easter day.	Sag.7	b	
iiii	c	Ambrose.	Sag.21	b	
v	d	Vincent.	Capr.5	sg	
vi	e	Sextus.	Cap.20	sg	☽ Last quarter, the vi. day, at xi. of the clocke at night, faire enough and windie.
vii	f	Euphemie.	Aqua 4	bg	
viii	g	Dionysius.	Aqu.18	pg	
ix	a	Perpetuus.	Pisces.2	pbs	
x	b	Quasimodo.	Pisc.16	pbs	
xi	c	Euthlake.	Aries.1	b	
xii	d	Appoline.	Arie.13		
xiii	e	Julian.	Arie.26		● New moone the xiii day, at. i. of the clock after midnight, moste parte dry with some rain.
xiiii	f	Tiburtii.	Taur.9		
xv	g	Olimunde.	Tau.22		
xvi	a	Ilydore.	Gem.3		
xvii	b	Aniecte.	Gem.16		
xviii	c	Eluthering.	Gem.28		
xix	d	Alphege.	Canc.10	pbs	☾ The first quarter the xxi. day, at i. a clock after midnight, fair at the beginning, but afterwarde lyke to bee great windes & alteration of wether.
xx	e	Translation.	Can.22	pbs	
xxi	f	Simon.	Leo.4		
xxii	g	Sother.	Leo.16		
xxiii	a	S. George.	Leo.29		
xxiiii	b	Wilfride.	Virg.11	sg	
xxv	c	Mark Euan.	Virg.24	sg	
xxvi	d	Clete.	Libra.7	b	
xxvii	e	Anastasius.	Libr.20	p	
xxviii	f	Vitalis.	Scor.4	p	
xxix	g	Peter of Mil.	Scor.18	p	● Ful moone, the xxix. day, half an an houre aft. noone cold winds & rain.
xxx	a	Depos. of Erk.	Sagit.2.	b	

March hath xxxi. dayes.

First day Sun ryseth 18. min. after 6. Sets. 42. mi. after 5.			Tenth day Sun ryseth at 6. Setteth at 6.		
i	d	Dauid.	Virg. 20		Ful moone, the first day halfe an houre after noone, faire and dry.
ii	e	Chadde.	Libra. 2		
iii	f	Maurice.	Libr. 15	b	
iiii	g	Adrian.	Libr. 28	p	
v	a	Focas & Euse.	Scor. 12	p	
vi	b	Vict. & Victo.	Scor. 26	p b	
vii	c	Perpetu.	Sag. 10	b	
viii	d	Depo. of Fel.	Sag. 24	b	Last quarter, the

Sunne or Moone, or Lorde of the Ascender
Signe that ruleth that part of mans body.
Also Gemini, Leo, the laste halfe of Libra, and the
of Scorpius, with Taurus, Virgo, & Capricorne,
letting of blood.
Moreouer, Clisters and gentle Purgations m
at any time without danger.
Besides this, for blood letting, I say, if it bee fo
Pestilence, the Phrensie, the Pluresie, the S
continuall burning Ague (or other Ague
bounde) for a continual or great headach
ler, or hot and superfluous blood: o
payne. We may not (in all these

Februarie hath xxix. dayes.

{2. day Sunne riseth 9. minute after 7. Set. 51. min. after 4.} {8. day Sunne riseth 58. min. after 6 Sette 2. min. after 5.}

i	d	Bizit. Fast.	Leo. 28	
ii	e	Purif.	Virg 10	☌
iii	f	Blase	Virg. 23	☌
iiii	g	Gilb[illegible]	Libr. 5	
v	a	Aga[illegible]	Libr. 18	☍
vi	b	Do[illegible]	Scor. 2	☍
vii	c	[illegible]	Scor. 15	☍ ♄
viii	d	Da[illegible]	Scor. 29	☍ ♄

Last quarter, the

The Anatomie of man

as he is gouerned by

xii. Signes.

Februarie hath xxix. dayes.

2. day Sunne riseth 9. minute. after 7. Set. 51. min. after 4.	8. day Sunne ryseth 58. min. after. 6 Sette 2. min. after 5.

i	d	Brigit. Fast.	Leo. 28		
ii	e	Puri [illegible]	Virg 10	s	
iii	f	Blase [illegible]	Virg. 23	s	
iiii	g	Gilb[illegible]	Libr. 5		
v	a	Aga[illegible]	Libr. 18	p	
vi	b	Do[illegible]	Scor. 2	p	
vii	c	S[illegible]	Scor. 15	p b	
viii	d	Pa[illegible]	Scor. 29	p b	Last quarter, the

The Anatomie of man

as he is gouerned by

xii. Signes.